Leseübung Sechzehntel
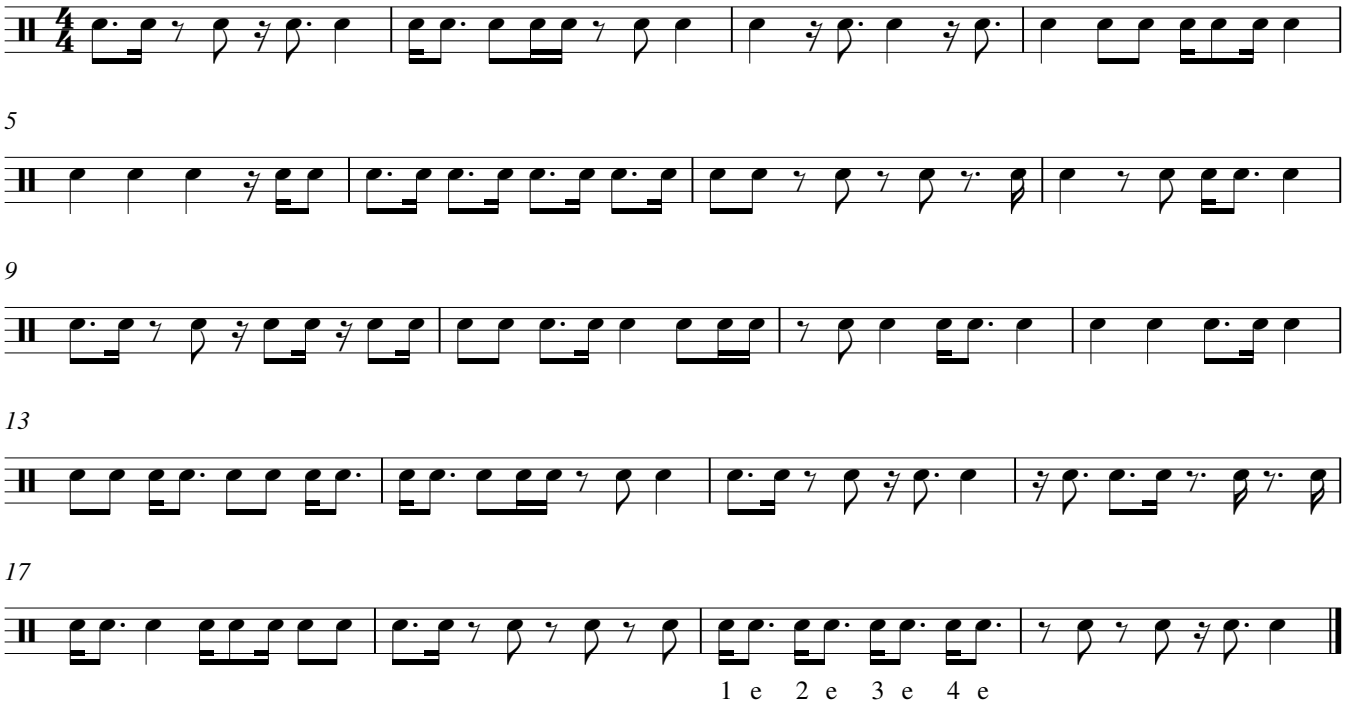
Daniel Schild